

FRONT ELEVATION

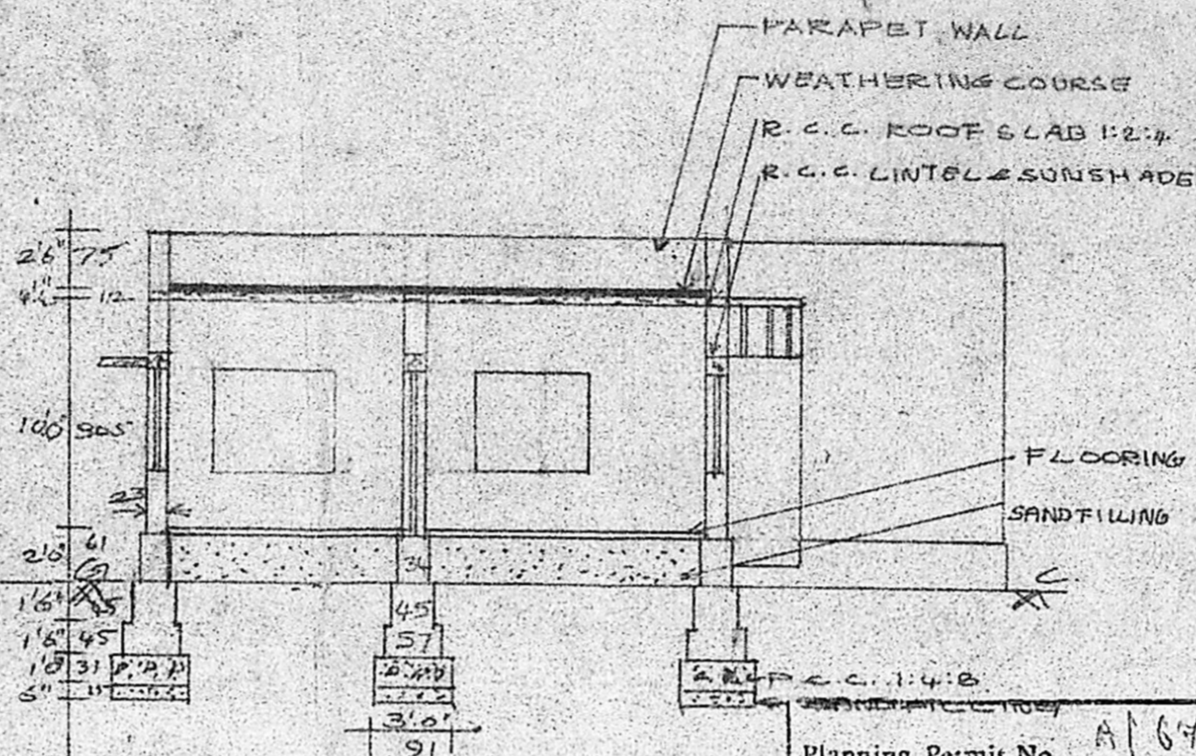

SECTION ON A-A

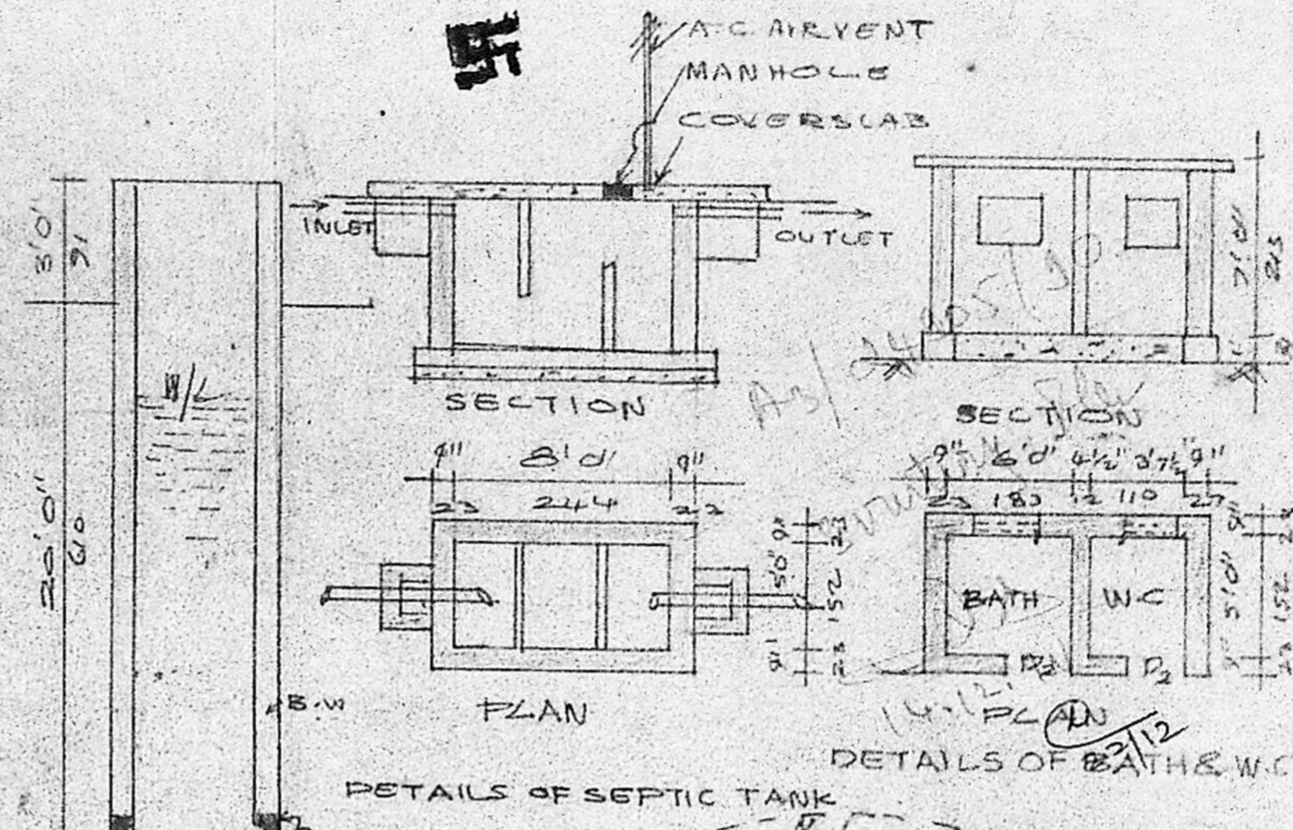

DETAILS OF SEPTIC TANK

DETAILS OF BATH & W.C.

Planning Permit No. A/64/91

**APPROVED**

SUBJECT TO THE CONDITIONS IN THIS OFFICE LETTER.

No. A.S. 24905/51 Date 29-01-91

*C. R. Unial*

FOR MEMBER SECRETARY  
MADRAS METROPOLITAN  
SECT. DEVELOPMENT AUTHORITY  
OF HOUSING MADRAS 600 008.

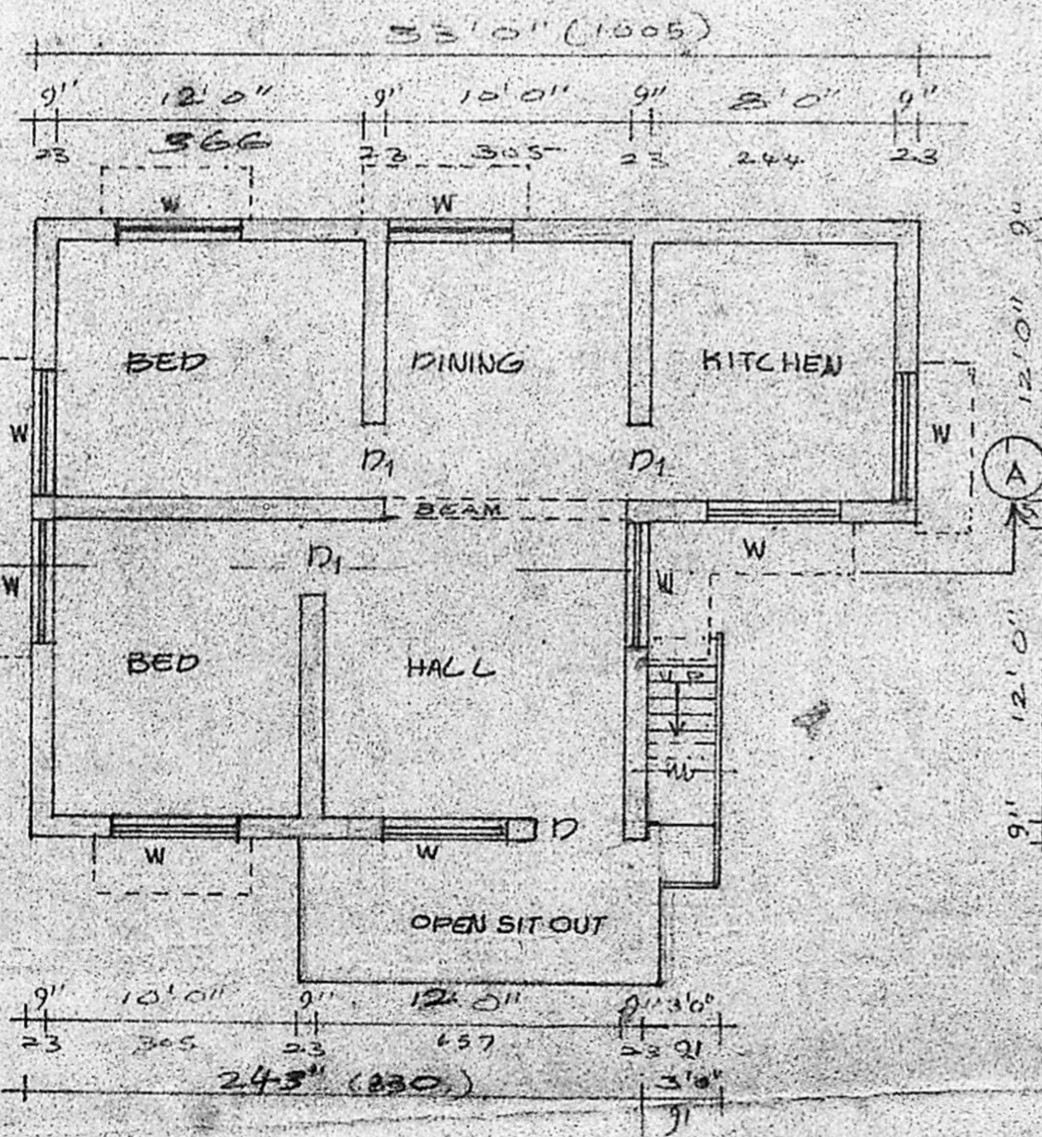

PLAN SCALE 1:100

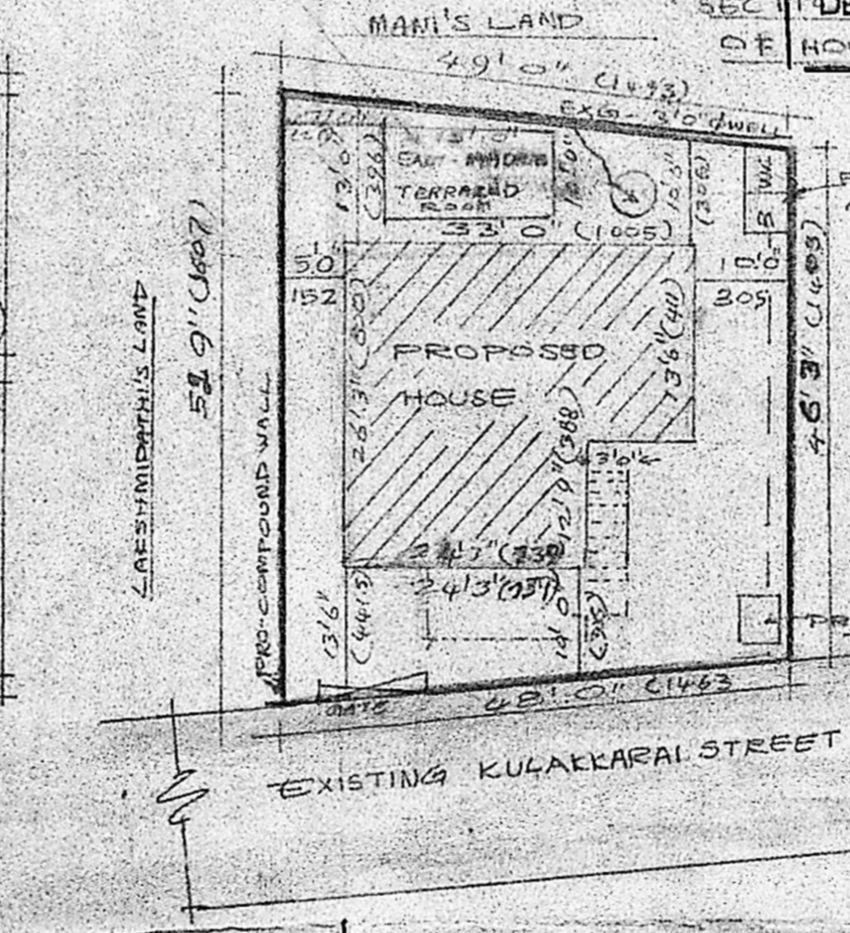

SITE-PLAN SCALE 1:200

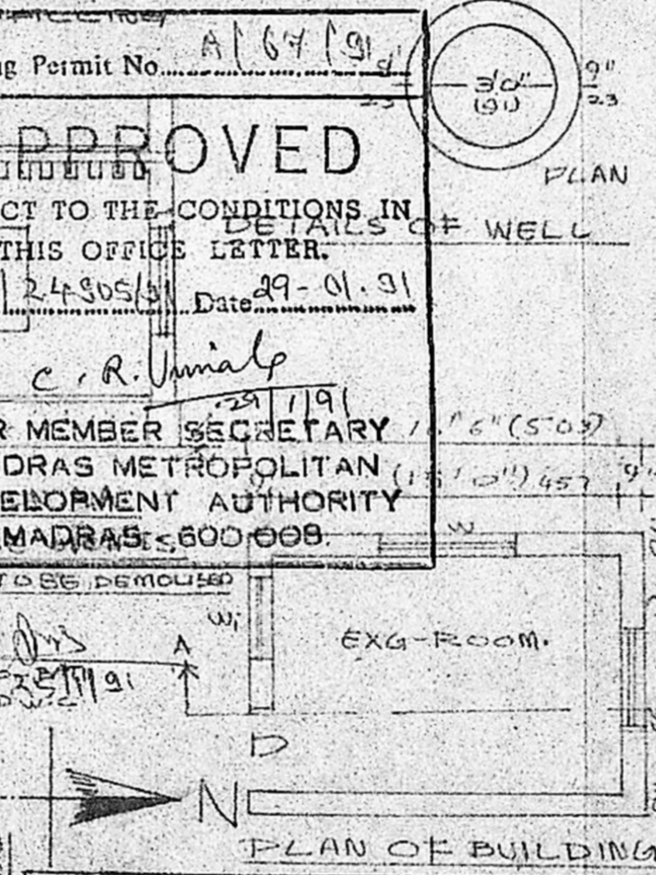

TOPO PLAN NOT TO SCALE

PLAN SHOWING THE PROPOSED CONSTRUCTION OF HOUSE AFTER DEMOLITION OF EXG. HOUSE IN P.N. 2, KULAKKARAI STREET, S.N. 116/7A, V. No. 19, PALLIKKARANAI VILLAGE SAIDAPET TALUK CHENNAI ANNADISTRICT

SCHEDULE OF JOINARY	
D DOOR	: 100 X 210
D <sub>1</sub> DOOR	: 91 X 198
D <sub>2</sub> DOOR	: 75 X 198
W WINDOW	: 152 X 135
V VENTILATOR	: 75 X 60
STAIR CASE WIDTH	: 3'6" (91)

REFERENCE	
PLOT AREA	: 2400/223
PLINTH AREA	: 754/70.13
CARPET AREA	: 608/56.50
FLOOR SPACE INDEX	: 0.31
FLOT COVERAGE	: 31%

- DEMOLITION
- PROPOSED
- EXISTING
- ROADS
- SITE BOUNDARIES

*Signature*  
OWNER

*P. S. Raghunathan*  
CONSULTING ENGINEER,  
LICENCED SURVEYOR,  
TAMBARAM & ALINDUR MUNICIPALITY  
U/I: 43 VELACHERY ROAD,  
SELAIYUR, MADRAS-72  
LICENCED SURVEYOR